

" ANY ADDITIONAL CONSTRUCTION SHOULD NOT BE
 OCCUPY THERE ON "

B/22195/032/92 St. 107/92

Planning Permit No.
APPROVED
 SUBJECT TO THE CONDITIONS IN
 THIS OFFICE LETTER.
 Date: 03/92
 FOR MEMBER SECRETARY
 MADRAS METROPOLITAN
 DEVELOPMENT AUTHORITY
 MADRAS-600 008.

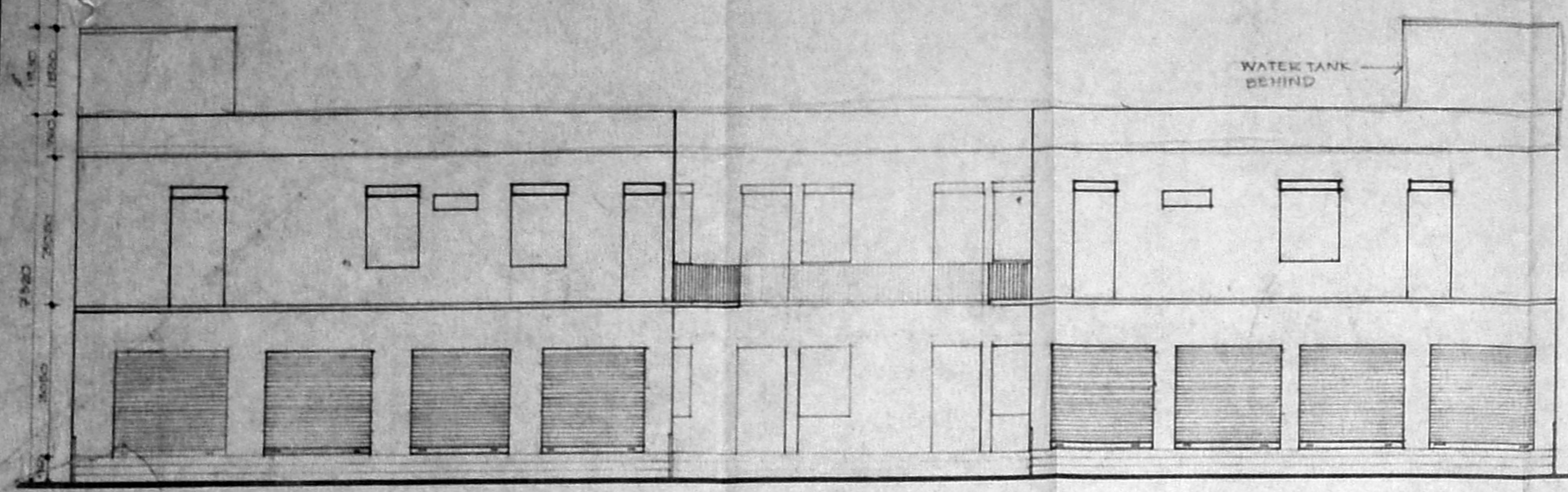

ELEVATION

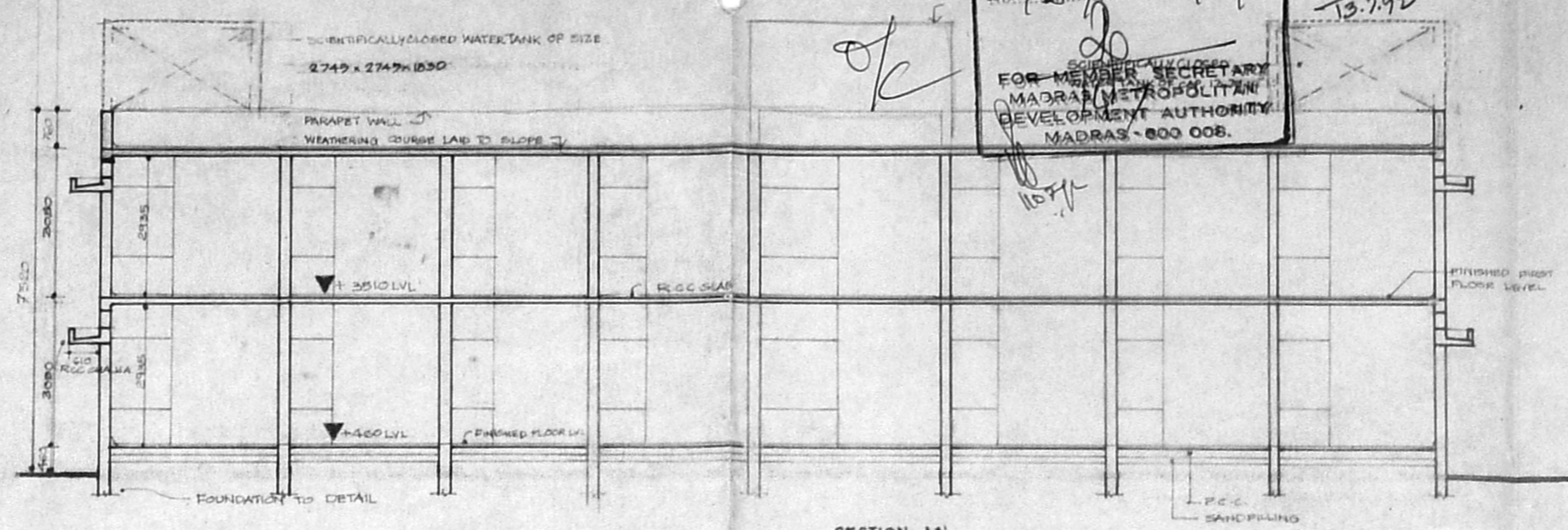

SECTION AA

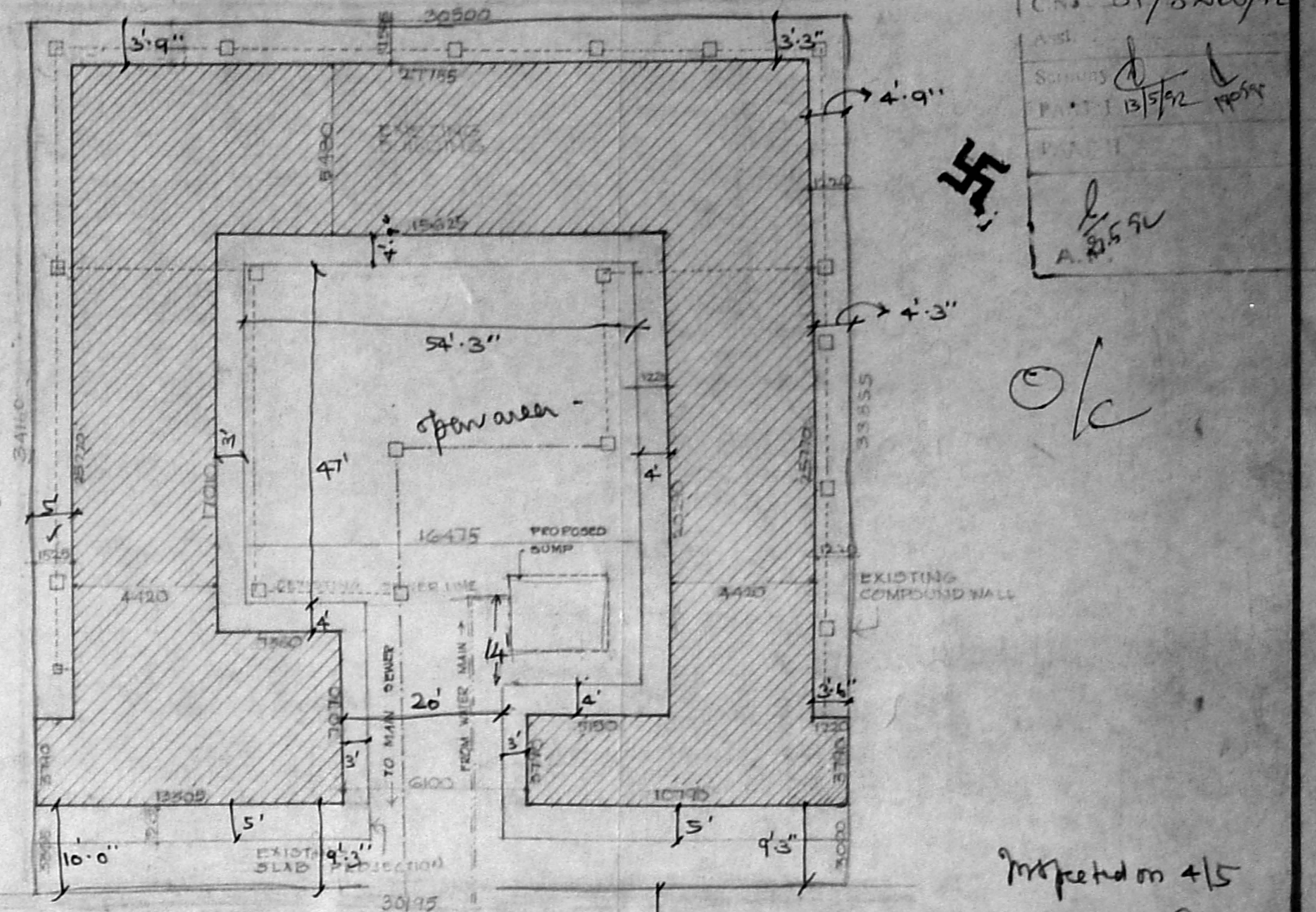

SITE PLAN 1:200

Approved on 4/5
 9/4/5

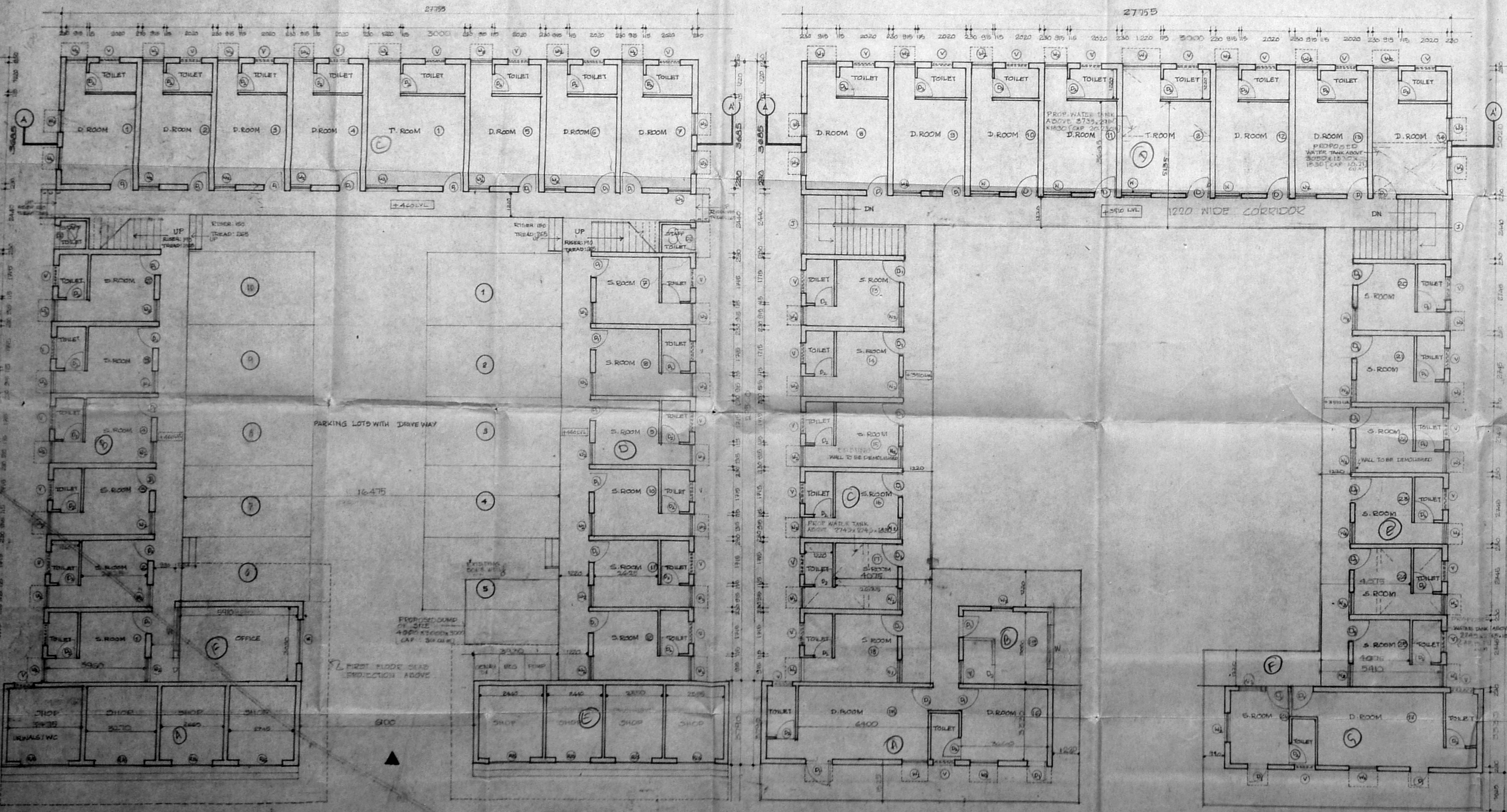

GROUND FLOOR PLAN

FIRST FLOOR PLAN

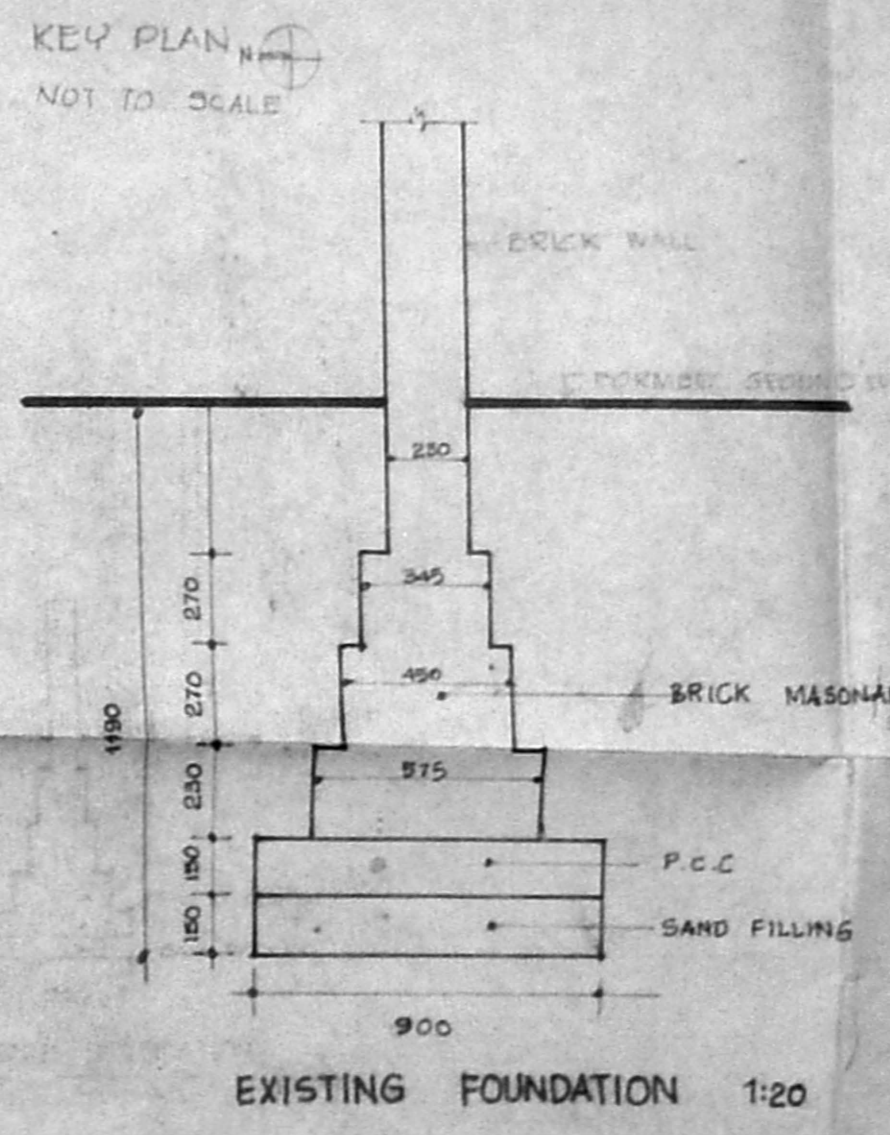

KEY PLAN
 NOT TO SCALE

Sl. No	Type	Description	Area
1.	D	DOOR	180 x 2100
2.	W	WINDOW	900 x 2100
3.	W	WINDOW	2300 x 2100
4.	W	WINDOW	2400 x 1950
5.	W	WINDOW	1800 x 1950
6.	W	WINDOW	800 x 1950
7.	V	VENTILATOR	900 x 600
8.	J	P.C. JALDI ROOF	1800 x 2400
9.	S	ROLLING SHUTTER	1800 x 2400
10.	C/O	COLLAPSIBLE DATE	1200 x 2000

SCALE: 1:100, 1:200, 1:500	North Arrow
DATE: 3.4.91	
JOB NO.:	
ALL DIMENSIONS ARE IN MILLIMETRES ONLY	
AREA	
EXTENT OF THE PLOT: 1052 (1052 SQ. METERS)	
GROUND FLOOR COVERAGE: 4478 (SQ. METERS)	
FIRST FLOOR COVERAGE: 5274 (SQ. METERS)	
TOTAL BUILT UP AREA: 9752 (SQ. METERS)	
PLOT COVERAGE: 31%	
P.S.I: 0.94%	
CAR PARK REQUIRED: 8 PROVIDED: 10	

REFERENCE	
PROPOSAL	BOUNDARY
EXISTING	ROAD
DEMOLITION	SEWER LINE

TITLE
 CHANGE OF ROOF AT FIRST
 FLOOR LVL. OF LODGE & STALLS
 IN R.S. NO 853, PREMISES NO: 4,
 KENNET LANE, EGMORE - MADRAS-8
 DIVISION NO: 68

OWNER
 Rajendran & Associates

ARCHITECTS
 RAJENDRAN & ASSOCIATES
 13, S. S. ROAD, VENUS COLONY,
 ALMURPET,
 MADRAS 600 018.

LICENSED SURVEYOR
 B. RAJENDRAN, B. Archt
 Alchemist C.A. 87/10869
 Lic. No. 18, Surveyor No. RA 1287
 No. 13, Second Floor,
 Sakunthala Srinivasan Street,
 Venus Colony, Alwarpet,
 Madras-600 018.